

SABR NINETEENTH CENTURY RESEARCH COMMITTEE
December 1990 Newsletter

FROM LIBRARY OF
JOHN F. PARDON
A FOUNDING MEMBER: S A B R
prepared by Bob Tiemann
4518 Wichita Av.,
St. Louis, MO 63110

NEW CHAIRMAN, CO-CHAIRMAN OR EDITOR SOUGHT

Many of you have communicated to me that you did not receive the July 1990 newsletter, which apparently got lost in transit so I am including a copy of that mailing along with this newer offering. In any case, two newsletters per year is not enough, and as my own projects and my SABR obligations are all way behind schedule, some relief is needed, either in the form of a new chairman for this committee, or at least a co-chairman or newsletter editor to see that committee mailings are sent out with greater timeliness. Whoever takes over the duties will need greater support from all of us, since the membership has thus far contributed precious little to the content of past newsletters. The committee as a whole will benefit by your submission of any nineteenth century items, oddities, studies, and musings that any of you might send to the leadership.

BOOK ON EARLY BASEBALL RECOMMENDED

Mark Alvarez has authored a book on baseball from its origins through the late 1870s called The Old Ball Game, published as part of the Redefinition "World of Baseball" series. Profusely illustrated with the assistance of Mark Rucker, this is an attractive and informative 192-page review of baseball's beginnings and the formation of professional leagues.

NATIONAL ASSOCIATION STATISTICS

Much of my free time this summer and fall was devoted to working on National Association batting statistics for the next edition of Total Baseball, which is due out this coming spring. With the 1871 box scores completed, we have complete stats for that season, including RBIs, ERAs, fielding averages, and stolen bases. The next four seasons are far from complete (1872 and 1873 are each about half done, while '74 and '75 are barely started), but when John Thorn and Pete Palmer asked for "something" on those years, we had Michael Stagno's day-by-day batting sheets to fall back on. These sheets have each players' daily batting record including bases on balls and extra base hits in most cases. By adjusting these figures to remove walks from at bats, estimate missing extra-base hits, and matching opposing pitchers to team totals for each game, Pete and I were able to come up with "preliminary" batting and pitching stats for 1872 thru 1875. Stagno did no fielding averages, so we have no new listing on positions and the ERAs that Total Baseball will publish are derived by using a formula of 40% of all runs assumed to be earned across the board, which will benefit pitchers like Al Spalding (who was backed by the best fielders) more than it will Candy Cummings (who will probably have a greater percentage of runs actually unearned).

A perusal of the 1871 league leaders that appear on a separate sheet in this mailing reveals some interesting features. A pitcher, Ryne Wolters of the Mutuals led the league in RBIs, Ross Barnes scored better than two runs per game (a feat he duplicated in 1873), and .795 was good enough to lead the league's third basemen in fielding. It should be noted that George Wright's .412 batting average and .816 fielding average as shortstop are not included because he was limited to 16 games due to an injury. Likewise Ross Barnes's fielding marks (.837 in 15 games at short and .873 in 16 at second base) are not on the list. Richard Topp is keying the game-by game statistics into his computer, and hopefully someday we will be able to offer these to members for the cost of reproduction.

The 1872 thru 1875 leaders are taken from the adjusted Stagno statistics and show Ross Barnes as the dominant hitter and Al Spalding as the dominant pitcher. The underlined stats in the team totals are the best in the league on a per-game basis.

ATTENDANCE FIGURES

Various members have been dabbling in attendance figures recently, and Richard Topp tells me that he hopes to get season attendances into the next edition of the Macmillan encyclopedia. Dean Sullivan has gone through the Cincinnati club's books for 1886 thru 1888 and has come up with game-by-game figures, while Bob Bailey has done game-by-game research for the 1890 Louisville Cyclones, and I have been working on season statistics for the St. Louis Browns, Boston Red Stockings, and both the NL and AA for the year 1891. Here are the figures so far:

<u>BOSTON</u>	<u>BOSTON</u>	<u>ST. LOUIS</u>	<u>1891 NL</u>	<u>1891 AA</u>
1871- 32,600	1880- missing	1875- 83,300	Phila. 217,568	St. Louis 245,000
1872- 38,400	1881- 34,343	1876- 44,000	New York 210,568	Boston 188,000
1873- 46,000	1882- 50,971	1877- 31,000	Boston 184,472	Athletic 186,000
1874- 49,000	1883- 138,284	1882- 167,000	Brooklyn 181,477	Baltimore 165,000
1875- 53,000	1884- 146,777	1883- 270,000	Chicago 181,431	Louisv. 155,000
1876- missing	1885- 110,290	1884- 223,000	Cleve. 132,000	Washgtn. 123,000
1877- 51,240	1886- 133,682	1885- 150,000	Pitts. 128,000	Columbus 115,000
1878- 48,915	1887- 261,000	1886- 241,000	Cincinti. 97,500	Cincinti. 69,000
1879- 36,501	1888- 265,015	1887- 271,000		Milwaukee 50,000
Cincinnati:1886-138,563; 1887-185,397; 1888-132,606. Louisville 1890-206,208				

The missing data for Boston may be available readily from revenue figures given out at the shareholders' meetings held on Dec. 27, 1876 and Dec 15, 1880 if anyone wants to go through the Boston newspapers to check.

Art Ahrens submits the following list of large single-game growds and would appreciate any clarifications anyone may find in the hometown newspapers. In St. Louis, for example, the Post-Dispatch reports the attendance this way: "Secretary Heilbronner reports the turnstile count was 26,320," for the game of May 14, 1899. But the Globe-Democrat was more skeptical, stating "that the turnstile count was announced as 26,000, but that should be taken with a grain of salt," and then estimating the crowd at 21,000. If you have exact figures or modified figures, or any other game with attendances of 20,000 or more, notify Art at 3649 N. Wolcott Ave., Chicago IL 60613.

<u>Attendance</u>	<u>Clubs</u>	<u>Date</u>	<u>Attendance</u>	<u>Clubs</u>	<u>Date</u>
27,489	StL at Chi NL	Apr 30, 1899	20,167	Bos at Bkn NL	Apr 15, 1899
26,000	Cinc at StL NL	May 14, 1899	20,000	StL at Bkn AA	May 30, 1887
25,375	Bos at Balt NL	Sep 27, 1897	20,000	Bkn at NY NL	Aug 4, 1894
24,900	Balt at Cnc NL	Jul 19, 1896	20,000	Cinc at NY NL	Sept 3, 1894
24,500	Clev at NY NL	May 30, 1894	20,000	Bkn at NY NL	Apr 18, 1895
24,421	Bkn at Chi NL	Jun 25, 1899	20,000	NY at Phil NL	May 2, 1895
23,000	Bos at Phi NL	Apr 16, 1896	20,000	Chi at NY NL	May 30, 1895
22,913	Cnc at Chi NL	July 4, 1895	20,000	Balt at Chi NL	May 31, 1897
22,484	Cnc at Chi NL	Jun 19, 1898	20,000	Pitt at NY NL	May 31, 1897
22,000	StL at Bkn AA	May 30, 1889	20,000	Clev at NY NL	May 30, 1898
21,007	Chi at Phil NL	May 30, 1900	20,000	NY at Chi NL	Aug 28, 1898
20,709	Detr at NY NL	May 30, 1886	20,000	Pitt at StL NL	Apr 22, 1900
20,400	Clev at Balt NL	Sept 3, 1894			

RESEARCH NEEDS

Dan Heaton, 502 W. John, Champaign IL 61280, is considering attempting a full-scale biography of nineteenth-century star Bob Ferguson and is seeking help in directing his research to all potential sources of useful information. If you have any information on Ferguson or any ideas of possible sources, Dan would very much appreciate hearing from you.

COMPUTERIZATION COMMITTEE LIAISON

Kevin Huigens of Chicago has volunteered to act as liaison between the Nineteenth Century Research Committee and the Computerization Committee. Hopefully he and I will be able to facilitate the conversion of the Stagno box scores into statistical sheets in the next year or two.

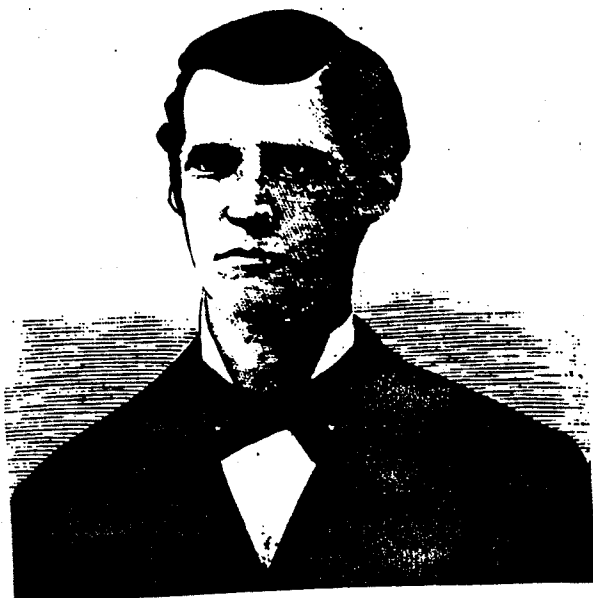

ED MORRIS

The picture to the left is on Ed Morris, the outstanding lefthander of the Columbus and Pittsburgh clubs from 1884 thru 1890. He of course was the player featured on page 96 of NineteenthCentury Stars.

Unfortunately, the picture on that page is of Walter Edward Morris, the righthanded Ed Morris who pitched for the Boston Red Sox in the late 1920's and early 1930's. We apologize for the mistake. The picture to the left is from the New York Clipper and was published in 1883, when Morris was still in the minor leagues.

OHIO BASEBALL HALL OF FAME SEEKS LECTURER

I recently received a letter from the Ohio Baseball Hall of Fame, located near Toledo, concerning a proposed series of lectures on baseball topics. They have tentatively scheduled a lecture on Nineteenth Century Baseball for August 18th and asked me to help them find a speaker. I have sent them a reply and would urge anyone interested in possibly speaking in their series to contact them directly. The telephone number is 419-893-9481, and their address is: Kathleen M. Gardner-Curator,
Ohio Baseball Hall of Fame
Lucas County Recreation Center
2901 Key Street
Maumee, Ohio 43537

"EARLIEST" BOX SCORE UNCOVERED

In a front page story last October 4th, the New York Times printed the box score of the game between the New York Club and a Brooklyn team played at the Elysian Fields in Hoboken on October 21, 1845. One Edward L. Widmer uncovered an account of this game in the New York Morning News. This newsletter mentioned this game in November 1987 while printing a box score of the return match in Brooklyn played three days later. Here is the box score of the earlier game of October 21st.

<u>New York Ball Club</u>			<u>Brooklyn Players</u>		
	Runs	Hands Out		Runs	Hands Out
Davis	5	-	Hunt	-	2
Tucker	2	3	Gilmore	1	2
Miller	4	1	Hardy	1	2
Winslow	4	2	Forman	1	2
Murphy	2	-	Hine	-	1
Case	2	2	Sharp	-	1
Vail	2	1	Whaley	1	1
Kline	2	3	Ayres	-	1
	24	12		4	12

Although this score lists "Hine" and "Ayres" while the New York Herald box score for the return match lists "Hines" and Meyers", the lineups appear to be the same with the batting orders juggled slightly. If anyone can get to the New York Historical Society and copy the New York Morning News account of the October 21, 1845, game, I'm sure the committee would be interested in reading it.

MISSING DATA FROM HOME RUN LOG

The Tattersall/McConnell Home Run Log is currently being computerized by SABR, but there is still some data lacking, especially for nineteenth century homers. Bob McConnell has sent this list of home runs which still need to be completed. He also has noted the newspapers that have already been checked, but if you can find additional sources and can uncover additional details, please send him the information at 210 West Crest Road, Wilmington, DE 19803.

Information Needed - 19th Century Home Runs

<u>Boston (NL)</u>	<u>Opp</u>	<u>At</u>	<u>Pitcher</u>	<u>Inn</u>	<u>OB</u>	<u>Notes</u>	<u>Newspapers Checked</u>
7-31-79 Jones, C.	Tro	Tro	Bradley			2nd HR. 1st in 1st inn	Bos A, EJ, G, MJ, P, TS; Troy AJ, TI
6-26-84 O'Rourke, John	Det	Det	Bradley				
6-26-84 Crowley			Mainke				Bos A, EJ, G, MJ, P, TS; Det FP, N
<u>Brooklyn (AA)</u>							
9-3-87 Pinckney	Lou	Bro	Chamberlain				Bro E; NY H, PO, SU, TR, W; Lou C, CJ
<u>Buffalo (NL)</u>							
5-31-80 Walker, O.	Tro	Tro	Larkin		1		Buf CA, E; Troy AJ, TI; NY C
8-14-84 O'Rourke, James	Chi	Chi	Corcoran				Buf CA; Chi IO, T, H, J, N, R, TI
8-14-84 Brouthers			Corcoran				
<u>Chicago (NL)</u>							
5-31-84 Kelly	Det	Chi	Shaw				Chi IO, T, H, J, N, R, TI; Det FP, N; NY C
6-6-84 Pfeffer			Shaw				
6-6-84 Dalrymple	Cle	Chi	McCormick				Chi (same); Cle P, PD
6-7-84 Pfeffer							
6-7-84 Kelly	Cle	Chi	Harkins				Chi (same); Cle P, PD
7-8-84 Williamson			Harkins				
7-8-84 Sunday			Harkins				
7-8-84 Williamson	NY	Chi	Welch				Chi (same); NY H, PO, SU, TR, W
7-29-84 Anson			Welch				
8-6-84 Williamson	Det	Chi	Brill				Chi (same); Det FP, N
8-6-84 Anson	Cle	Chi	Moffatt	5		2nd HR of G	Chi (same); Cle L, P, PD
8-6-84 Anson			Moffatt	7		3rd HR of G	
8-9-84 Dalrymple			Moffatt				
8-9-84 Williamson	Buf	Chi	Serad				Chi (same); Buf CA
8-9-84 Anson			Serad				
8-12-84 Burns			Serad				
8-12-84 Corcoran			Serad				
8-12-84 Kelly	Buf	Chi	Galvin				Chi (same); Buf CA
8-12-84 Pfeffer			Galvin				
8-12-84 Pfeffer			Galvin			1st HR of G	
9-17-84 Dalrymple	Bos	Chi	Whitney, J.			2nd HR of G	Chi (same); Bos A, EJ, G, MJ, P, TS
9-27-84 Dalrymple	Pro	Chi	Conley				Chi (same); Pro J, P
9-27-84 Burns			Conley				
<u>Cleveland (NL)</u>	<u>Opp</u>	<u>At</u>	<u>Pitcher</u>	<u>Inn</u>	<u>OB</u>	<u>Notes</u>	<u>Newspapers Checked</u>
8-18-82 Muldoon	Wor	Wor	Richmond			1st HR of G	Cle P, PD; Wor G, S; NY C
8-18-82 Muldoon			Richmond			2nd HR of G	
8-19-82 Rowe, D.							
8-19-82 Muldoon	Wor	Wor	Mountain			1st HR of G	Cle P, PD; Wor G, S; NY C
8-19-82 Muldoon			Mountain			2nd HR of G	
8-19-82 McCormick			Mountain				
<u>Detroit (NL)</u>							
5-31-84 Wood	Chi	Chi	Corcoran			1st HR of G	Det FP, N; Chi IO, H, J, N, R, T, TI
5-31-84 Wood			Corcoran			2nd HR of G	
5-31-84 Harlon			Corcoran				
5-31-84 Scott, M.			Corcoran				
<u>Louisville (AA)</u>							
9-6-83 Gleason, J.	NY	NY	Lynch				Lou C, CJ; NY H, PO, SU, TR, W
<u>Louisville (NL)</u>							
8-12-93 Twitchell	Pit	Pit				2nd G of DH. Hit in 1st off Killen or 8th or 9th off Colcolough.	Lou C, CJ; Pit D, PO, PR
<u>Milwaukee (AA)</u>							
9-12-91 Dalrymple	Was	Mil	Cassian				Mil J (Monday edition); WA C, P, S
9-12-91 Burke, E.			Cassian	9			
<u>New York (NL)</u>							
6-2-83 Ewing	Chi	NY	Goldsmith	6		1st HR of G	NY H, PO, SU, TR, W, C; Chi H, J, N, R, T, TI
6-2-83 Ewing			Goldsmith	8		2nd HR of G	
8-28-83 Ewing	Phi	NY	Coleman				NY H, PO, SU, TR, W; Phi B, D, IN, NA, P, PL, R, WT
8-28-83 Ward			Coleman				
7-8-84 Dorgan	Chi	Chi	Goldsmith				NY H, PO, SU, TR, W; Chi IO, H, J, N, R, T, TI
<u>Philadelphia (NL)</u>							
6-15-76 Fislser	Cin	Phi	Fisher				Phi IN, M, NA, P, PL, PR, T; Cin CT, G; NY C, M
6-17-76 Hall	Cin	Phi	Fisher			1st HR of G	(same)
6-17-76 Hall			Fisher			2nd HR of G	
<u>Providence (NL)</u>							
7-5-83 Farrell, John	NY	NY	O'Neill, J.	1		2nd at bat of inn.	Pro J, P; NY C, H, PO, SU, TR, W
7-5-83 Richmond			O'Neill	1		2nd at bat of inn	
8-21-83 Derry	Phi	Pro	Hagan			6th or 8th inn	Pro B, J, P; Phi B, IN, NA, P, PL, R, T; NY C
6-21-84 Derry	Det	Det	Shaw	1		3 consec singles preceded HR	Pro J, P; Det FP, N; NY C

Abbreviations for Newspapers

<u>BA</u> Baltimore	
A American	
AC American & Commercial Advertiser	
NP News Post	
S Sun	
<u>BO</u> Boston	
A Advertiser	
CS Christian Science Monitor	
EJ Evening Journal	
G Globe	
H Herald	
HA Herald American	
MJ Morning Journal	
P Post	
TS Transcript	
TV Traveller	
<u>BR</u> Brooklyn	
E Eagle	
T Times	
U Union	
<u>BU</u> Buffalo	
C Courier	
CA Commercial Advertiser	
E Express	
N News	
<u>CH</u> Chicago	
G Globe	H Herald
IO Inter Ocean	J Journal
N News	TI Times
P Post	
R Record	
T Tribune	
<u>CI</u> Cincinnati	
CG Commercial Gazette	
CT Commercial Tribune	
E Enquirer	
G Gazette	
P Post	
S Star	
T Tribune	
TS Times Star	
<u>CL</u> Cleveland	
L Leader	
N News	
P Press	
PD Plain Dealer	
<u>CO</u> Columbus	
D Dispatch	
OJ Ohio State Journal	
<u>DE</u> Detroit	
FF Free Press	
N News	
PT Post & Tribune	
T Tribune	
<u>LO</u> Louisville	
C Commercial	
CJ Courier Journal	
P Post	
T Times	
<u>ML</u> Milwaukee	
EW Evening Wisconsin	
J Journal	
N News	
S Sentinel	
<u>NY</u> New York	
H Herald	
J Journal	
JA Journal American	
PO Post	
PR Press	C Clipper
ST Star	M Morning
SU Sun	
TI Times	
TR Tribune	
W World	
<u>PH</u> Philadelphia	
B Bulletin	
D Dispatch	
IN Inquirer	
IT Item	
NA North American	
P Press	
T Times	
M Sunday Mercury	
<u>PH</u> Philadelphia cont'd	
PL Public Ledger	
PR Public Record	
R Record	
<u>PI</u> Pittsburgh	
CG Commercial Gazette	
CT Chronicle Telegraph	
D Dispatch	
L Leader	
N News	
PO Post	
PR Press	
T Times	
<u>PR</u> Providence	
B Bulletin	
J Journal	
F Press	
T Telegram	
<u>SL</u> Saint Louis	
C Chronicle	
GD Globe Democrat	
MR Missouri Republican	
PD Post Dispatch	
RC Record	
RP Republic	
S Star	
T Times	
<u>TR</u> Troy	
AJ Albany Journal	
TE Telegram	
TI Times	
<u>WA</u> Washington	
C Chronicle	
ET Evening Times	
MT Morning Times	
NR National Republic	
P Post	
S Star	
<u>WO</u> Worcester	
G Gazette	
S Spy	

1871 National Association

	Official/Actual			TEAM TOTALS																	
	W-L	W-L-T	G	R	OR	H	2B	3B	HR	BA	SA	SB	E	FA	DP	ERA	OBA	BB	SO		
Athletic	22- 7	19- 9	28	<u>376</u>	266	<u>410</u>	66	27	9	<u>.320</u>	<u>.435</u>	56	194	.845	13	4.95	.284	53	16		
Boston	22-10	20-10-1	31	<u>401</u>	303	<u>426</u>	70	37	3	<u>.310</u>	<u>.422</u>	73	243	.834	24	3.55	.273	42	23		
Chicago	20- 9	19- 9	28	<u>302</u>	<u>241</u>	<u>323</u>	52	21	10	<u>.270</u>	<u>.374</u>	69	231	.828	16	<u>2.77</u>	<u>.264</u>	<u>28</u>	<u>22</u>		
Mutual	17-18	16-17	33	<u>302</u>	313	<u>403</u>	43	21	1	<u>.287</u>	<u>.350</u>	46	235	.840	14	<u>3.72</u>	<u>.271</u>	<u>42</u>	<u>22</u>		
Olympic	16-15	14-16-2	32	<u>310</u>	303	<u>375</u>	54	26	6	<u>.277</u>	<u>.369</u>	48	218	<u>.850</u>	20	4.37	.281	45	13		
Troy	15-15	13-15-1	29	351	362	384	51	34	6	.308	.417	62	198	.845	22	5.51	.341	75	12		
FCCleveland	10-19	10-19	29	249	341	328	35	40	7	.277	.391	18	234	.818	15	4.11	.283	53	33		
Kekionga	7-21	6-13	19	137	243	178	19	8	2	.239	.294	16	163	.808	8	5.17	.305	21	17		
FCRockford	6-21	8-17	25	231	287	274	44	25	3	.264	.364	53	220	.821	14	<u>4.30</u>	<u>.282</u>	<u>34</u>	<u>16</u>		
	<u>135-135</u>	<u>125-125-4</u>	<u>254</u>	<u>2659</u>	<u>2659</u>	<u>3101</u>	<u>434</u>	<u>239</u>	<u>47</u>	<u>.287</u>	<u>.384</u>	<u>441</u>	<u>1986</u>	<u>.833</u>	<u>146</u>	<u>4.22</u>	<u>.287</u>	<u>393</u>	<u>174</u>		

LEAGUE LEADERS

Batting Average		Slugging Average		Runs Scored		Runs Batted In	
Meyerle, Ath	.492	Meyerle, Ath	.700	Barnes, Bos	66	Wolters, Mut	44
McVey, Bos	.431	Pike, Tro	.654	Birdsall, Bos	51	McVey, Bos	43
Barnes, Bos	.401	Bass, FCClv	.640	Radcliff, Ath	47	Meyerle, Ath	40
S. King, Tro	.396	G.Wright, Bos	.625	Cuthbert, Ath	47	Pike, Tro	39
Wood, Chi	.378	Barnes, Bos	.580	Waterman, Oly	46	Reach, Ath	34
Pike, Tro	.377	Treacy, Chi	.573	Meyerle, Ath	45	S. King, Tro	34
J. White, FCC	.372	Wood, Chi	.563	S. King, Tro	45	Start, Mut	34
Wolters, Mut	.370	McVey, Bos	.556	Wood, Chi	45	Barnes, Bos	34
Start, Mut	.360	Sutton, FCClv	.555	Force, Oly	45	Treacy, Chi	33
Reach, Ath	.353	S. King, Tro	.546	2 tied with	43	Malone, Ath	33

Hits		Total Bases		Doubles		Triples		Home Runs	
McVey, Bos	66	Meyerle, Ath	91	Anson, FCR	11	Bass, FCC	10	Pike, Tro	4
Meyerle, Ath	64	Barnes, Bos	91	Pike, Tro	10	Wolters, Mut	9	Meyerle, Ath	4
Barnes, Bos	63	Pike, Tro	85	D. Allison, Oly	10	Barnes, Bos	9	Treacy, Chi	4
Start, Mut	58	McVey, Bos	85	Wood, Chi	10	Pratt, FCC	8	Bass, FCClv	3
S. King, Tro	57	S. King, Tro	79	S. King, Tro	10	Sutton/	7	Cuthbert, At	3
				Barnes, Bos	10	Pike/York	7	Sutton, FCC	3

Bases on Balls		Stolen Bases		Pitching Wins		Percentage		Saves	
Pinkham, Chi	18	McGeary, Tro	20	Spalding, Bos	19	McBride, Ath	.720	H.Wright,	
H.Wright, Bos	13	Wood, Chi	18	McBride, Ath	18	Zettlein, Chi	.667	Bos	3
Barnes, Bos	13	Cuthbert, Ath	16	Zettlein, Chi	18	Spalding, Bos	.655	Pinkham,	
Wood, Chi	11	Leonard, Oly	14	Wolters, Mut	16	Wolters, Mut	.500	Chi	1
Wolters/Cuthbert/Waterman	10ea.	Egglar, Mut	14	McMullen, Tro	12	McMullen, Tro	.444		
				Brainard, Oly	12				

Earned Run Average		Walks/ 9 IP		Opp. Batting Av.		Innings Pitched		Strike Outs	
Zettlein, Chi	2.73	Zettlein, Chi	0.93	Wolters, Mut	.263	Wolters, Mut	283	Pratt, FCC	33
Spalding, Bos	3.35	Mathews, Kek	1.12	Zettlein, Chi	.267	Brainard, Oly	264	Spalding	23
Wolters, Mut	3.43	Wolters, Mut	1.24	Spalding, Bos	.268	Spalding, Bos	257	Zettlein	22
Pratt, FCClv	3.77	Brainard, Oly	1.26	Pratt, FCClv	.277	McMullen, Tro	249	Wolters	22
Fisher, FCRkf	4.35	Fisher, FCRkf	1.31	McBride, Ath	.280	Zettlein, Chi	241	Mathews	17

Shutouts-Mathews, Fisher, Spalding, Wolters 1 each

	<u>Putouts</u>		<u>Assists</u>		<u>Errors</u>		<u>Fielding Average</u>		<u>Double Plays</u>	
<u>1b</u>	Gould, Bos	343	Flynn, Tro	8	Gould, Bos	36	Fisler, Ath	.972	Gould, Bos	21
	E.Mills, Mut	343	Mack, FCRkf	6	Carlton, FCC	34	E.Mills, Mut	.967	E.Mills, Mut	16
<u>2b</u>	Wood, Chi	105	Wood, Chi	82	Addy, FCRkf	42	Wood, Chi	.886	Craver, Tro	11
	Reach, Ath	83	Addy, FCRkf	72	Kimball, FCC	29	Craver, Tro	.870	Wood, Chi	11
<u>3b</u>	Schafer, Bos	49	Schafer, Bos	79	Schafer, Bos	59	Sutton, FCClv	.795	Schafer, Bos	7
	Bellan, Tro		Waterman, Oly	67	Waterman, Oly	50	Ferguson, Mut	.774	Waterman, Oly	6
<u>ss</u>	Force, Oly	46	Force, Oly	159	Duffy, Chi	44	Force, Oly	.844	G. Wright, Bos	8
	Duffy, Chi		Radcliff, Ath	116	3 tied with	38	Radcliff, Ath	.804	Flowers, Tro	8
<u>1f</u>	Hatfield, Mut	79	Treacy, Chi	7	S. King, Tro	15	Treacy, Chi	.918	Treacy, Chi	1
	Cuthbert, Ath	78	S. King, Tro	6	Hatfield, Mut	14	Cuthbert, Ath	.890	Ham, FCRkf	1
<u>cf</u>	Hall, Oly	92	H.Wright, Bos	5	Sensenderfer	11	Hall, Oly	.913	York, Tro	2
	Egglar, Mut	88	3 tied with	3	York, Tro	11	Egglar, Mut	.910	4 tied-with	1
<u>rf</u>	Stires, FCRkf	33	Stires/Heuble/	3	Birdsall, Bos	9	Simmons, Chi	.900	Flynn, Tro	2
	Glenn, Oly	33	Brds1/Glenn/Pike		Heuble, Ath	8	Glenn, Oly	.857	Glenn, Oly	2
<u>p</u>	Fisher, FCRkf	22	Fisher, FCRkf	54	Spalding, Bos	17	Fisher, FCRkf	.927	Pratt, FCClv	3
	Pratt, FCClv	22	Spalding, Bos	48	Zettlein, Chi	10	McBride, Ath	.883	Fisher, FCRkf	3
<u>c</u>	J.White, FCC	138	Malone, Ath	32	J.White, FCC	36	McGeary, Tro	.897	D.Allison, Oly	4
	Malone, Ath	122	J.White, FCClv	24	Malone, Ath	26	Lennon, Kek	.887	White/Hastings	3

Passed Balls

J.White, FCClv 109
C. Mills, Mut 73

1872 Team Totals																	Sho				
	W-L	G	R	OR	H	2B	3B	HR	BB	BA	SA	CG	ShO	Sv	R/9ip	ORA					
Boston	39-8	48	521	236	677	114	31	7	25	.317	.409	41	4	1	4.94	.241					
Baltimore	35-19	58	617	434	747	94	35	14	28	.290	.370	48	1	1	7.57	.243					
Mutual	34-20	56	523	362	668	86	13	4	57	.276	.327	54	3	0	6.36	.269					
Athletic	30-14	47	539	349	678	77	23	4	66	.317	.380	47	1	0	7.50	.268					
Troy	15-10	25	273	191	329	56	11	5	6	.293	.375	18	2	0	7.64	.272					
Atlantic	9-28	37	237	473	370	46	10	0	17	.252	.302	37	0	0	12.66	.323					
FC Cleveland	6-16	22	174	254	272	37	6	0	15	.291	.343	15	0	0	11.49	.289					
Hansfield	5-19	24	220	348	305	31	8	1	7	.301	.350	22	0	0	13.19	.320					
Eckford	3-26	29	152	413	235	26	6	0	15	.219	.254	28	0	0	14.33	.354					
Olympic	2-7	9	54	140	93	12	3	0	5	.256	.306	9	0	0	15.95	.332					
National	0-11	11	80	190	105	3	2	0	1	.228	.243	11	0	0	17.27	.360					
	178-178	366	3390	4479	582	148	35	22	285	.348		330	11	2	9.28	.285					

LEAGUE LEADERS											
<u>Batting Average</u>			<u>Slugging Average</u>			<u>Runs Scored</u>			<u>Hits</u>		
Barnes, Bos	.422		Barnes, Bos	.574		Eggler, Mut	95		Barnes, Bos	97	
Anson, Ath	.414		Anson, Ath	.521		G.Wright, Bos	87		Eggler, Mut	97	
Force, Tro-Bal	.406		Meyerle, Ath	.479		Cuthbert, Ath	82		Force, Tro-Bal	99	
Hastings, FC-Ba	.360		Force, Tro-Bal	.476		Barnes, Bos	81		Hatfield, Mut	99	
McGeary, Ath	.358		G. Wright, Bos	.467		Hatfield, Mut	75		Cuthbert, Ath	99	
Spalding, Bos	.357		Hall, Bal	.456		Higham, Bal	72		Anson, Ath	88	
Cuthbert, Ath	.349		Spalding, Bos	.451		Radcliff, Bal	70		Spalding, Bos	88	
Higham, Bal	.348		Fisler, Ath	.428		Hall, Bal	69		G.Wright, Bos	84	
Leonard, Bos	.346		Higham, Bal	.426		Force, Tro-Ba	69		Radcliff, Bal	82	
Fisler, Ath	.346		Hastings, FC-Ba	.421		Mack/McGeary/ Pike	68		Higham, Bal	88	

<u>Doubles</u>		<u>Triples</u>		<u>Home Runs</u>		<u>Bases on Balls</u>	
Barnes, Bos	28	Gould, Bos	8	Pike, Bal	6	Mack, Ath	23
Eggler, Mut	20	Hall, Bal	8	Gedney, Tro	3	Anson, Ath	16
G.Wright, Bos	16	Anson, Ath	7	6 tied with	2	McHullen, Mut	11
Fisher, Ath	14	Meyerle, Ath	6	14 tied with	1	Barnes/Eggler/ Hatfield	9
Hall, Bal	14	4 tied with 4 ea.					

<u>Pitching Wins</u>			<u>Percentage</u>			<u>Runs/9 ip</u>			<u>Opp. Batting</u>		
Spalding, Bos	38-8		Fisher, Bal	.909		Spalding, Bos	4.94		Fisher, Bal	.189	
Cummings, Mut	33-20		Spalding, Bos	.826		Cummings, Mut	6.28		Spalding, Bos	.241	
McBride, Ath	29-14		McBride, Ath	.674		Fisher, Bal	6.36		Mathews, Bal	.257	
Mathews, Bal	25-18		Cummings, Mut	.627		Zettlein, T-E	6.39		Zettlein, Tr-Ek	.265	
Zettlein, Tr-Ek	15-15		Mathews, Bal	.581		McBride, Ath	7.50		McBride, Ath	.268	

<u>Innings Pitched</u>		<u>Complete Games</u>		<u>Shutouts</u>		<u>Saves</u>	
Cummings, Mut	497	Cummings, Mut	53	Spalding, Bos	3	H.Wright, Bos	1
McBride, Ath	419	McBride, Ath	47	Cummings, Mut	3	Fisher, Bal	1
Mathews, Bal	405.1	Spalding, Bos	41	Zettlein, Tro	2		
Spalding, Bos	404.2	Mathews, Bal	39	Fisher, Bal	1		
Britt, Atl	336	Britt, Atl	37	McBride, Ath	1		

1874 Team Totals																	Sho				
	W-L	G	R	OR	H	2B	3B	HR	BB	BA	SA	CG	ShO	Sv	R/9ip	ORA					
Boston	52-18	71	735	415	981	130	57	18	32	.314	.410	65	4	3	5.90	.274					
Mutual	42-23	65	500	377	709	100	31	8	38	.261	.329	62	4	0	5.79	.259					
Athletic	33-22	55	441	344	646	87	17	6	24	.286	.347	55	0	0	6.36	.241					
Philadelphia	29-29	58	476	428	690	74	31	3	28	.284	.360	56	3	0	7.35	.275					
Chicago	28-31	59	418	480	690	89	3	3	34	.281	.323	58	3	0	8.09	.285					
Atlantic	22-33	56	301	449	497	50	11	1	32	.230	.264	56	1	0	7.99	.268					
Hartford	16-37	53	371	471	587	92	19	2	26	.274	.338	45	0	1	8.81	.288					
Baltimore	9-38	47	227	505	435	53	8	1	24	.244	.285	43	0	0	10.82	.327					
	231-231	464	3469	5235	675	197	42	238	.274	.337		440	15	4	7.49	.274					

LEAGUE LEADERS											
<u>Batting Average</u>			<u>Slugging Average</u>			<u>Runs Scored</u>			<u>Hits</u>		
Meyerle, Chi	.403		Pike, Htf	.496		McVey, Bos	91		McVey, Bos	124	
G.Wright, Bos	.389		Meyerle, Chi	.494		O'Rourke, Bos	82		Spalding, Bos	119	
McVey, Bos	.364		G.Wright, Bos	.489		Spalding, Bos	80		Leonard, Bos	109	
Craver, Phi	.352		McVey, Bos	.487		G.Wright, Bos	76		G.Wright, Bos	106	
Manning, Ba-H	.347		Craver, Phi	.483		White, Bos	75		White, Bos	106	
Barnes, Bos	.344		Clapp, Ath	.442		Barnes, Bos	72		O'Rourke, Bos	105	
Pike, Htf	.340		O'Rourke, Bos	.438		Eggler, Phi	71		Meyerle, Chi	105	
McMullen, Ath	.340		Holdsworth, Ph	.430		D.Allison, Mu	69		Holdsworth, Phi	105	
Holdsworth, Ph	.339		Barnes, Bos	.421		Schafer, Bos	69		Eggler, Phi	105	
Spalding, Bos	.331		Manning, Ba-Hf	.416		Leonard, Bos	68		Craver, Phi	105	
						Craver, Phi	68		Start, Mut	94	

<u>Doubles</u>		<u>Triples</u>		<u>Home Runs</u>		<u>Bases on Balls</u>	
Pike, Htf	24	G.Wright, Bos	15	O'Rourke, Bos	5	Nelson, Htf	
McVey, Bos	22	Craver, Phi	11	McVey, Bos	4	Stearns, Mut	
Meyerle, Chi	20	Holdsworth, Phi	9	Clapp, Ath	3	Barnes, Bos	
Leonard, Bos	18	York, Phi	8	White, Bos	3	Hatfield, Mut	
Burdock, Mut	16	3 tied with	7	6 tied with	2	6 tied with	